

Algemeen

| omschrijving               | juni<br>2019 | juni<br>2018 | verhouding | cumul<br>2019 | cumul<br>2018 | verhouding |
|----------------------------|--------------|--------------|------------|---------------|---------------|------------|
| tonkilometer (tonkm)       | 347.951.273  | 387.986.308  | -10,32%    | 2.173.974.464 | 2.210.822.758 | -1,67%     |
| tonnage (ton)              | 5.749.842    | 6.580.896    | -12,63%    | 35.990.465    | 37.000.214    | -2,73%     |
| ladingen (ton)             | 1.020.882    | 1.244.969    | -18,00%    | 6.477.201     | 6.892.996     | -6,03%     |
| lossingen (ton)            | 2.590.487    | 3.043.373    | -14,88%    | 15.910.700    | 16.169.314    | -1,60%     |
| vervoerde containers (TEU) | 69.905       | 72.225       | -3,21%     | 430.138       | 428.615       | +0,36%     |

Vervoerde tonnage

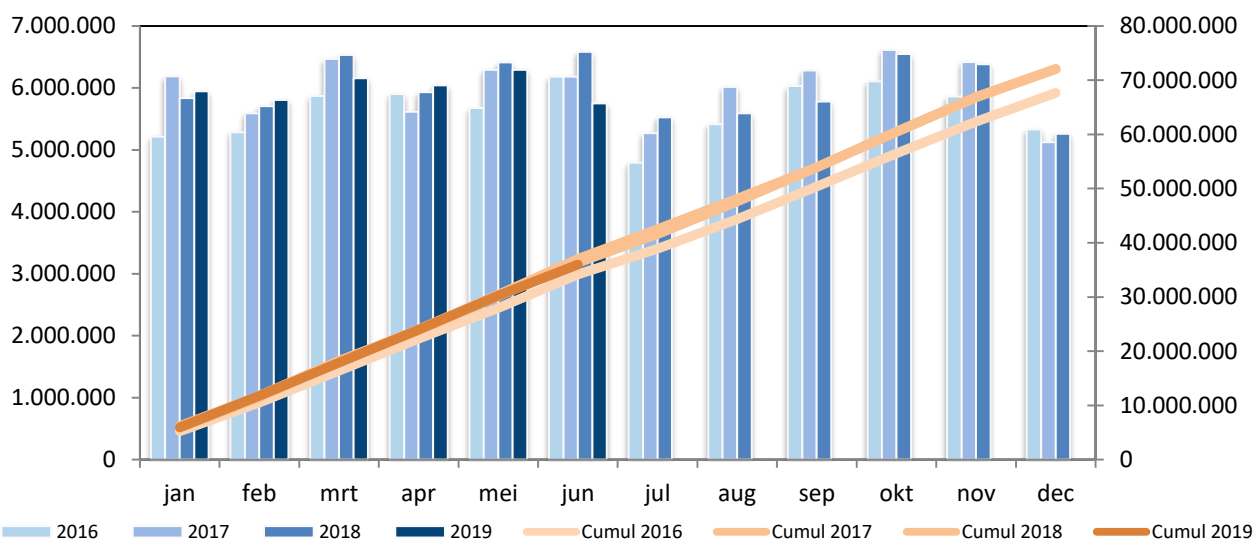

Tonkilometer

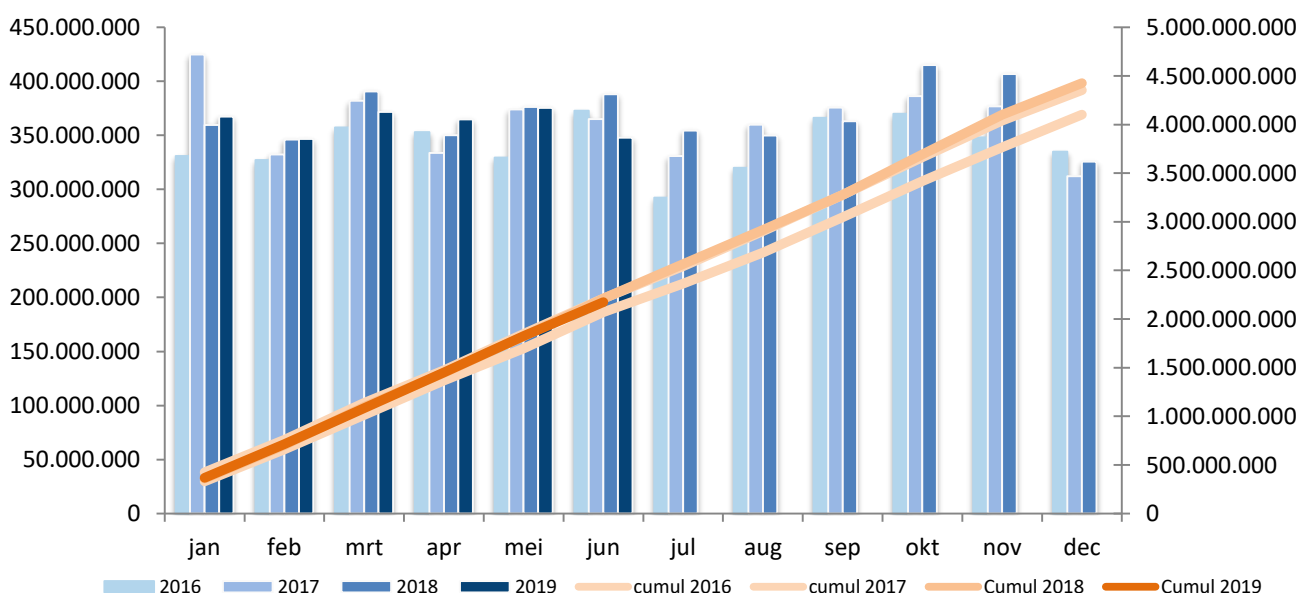

## Vervoerde tonnage per productgroep (ton)

| omschrijving           | juni<br>2019     | juni<br>2018     | verhouding     | cumul<br>2019     | cumul<br>2018     | verhouding    |
|------------------------|------------------|------------------|----------------|-------------------|-------------------|---------------|
| 0 landbouwproducten    | 385.723          | 486.613          | -20,73%        | 2.360.299         | 2.826.430         | -16,49%       |
| 1 voedingswaren        | 251.177          | 299.629          | -16,17%        | 1.838.356         | 1.795.525         | +2,39%        |
| 2 vaste brandstoffen   | 127.143          | 185.872          | -31,60%        | 948.681           | 956.156           | -0,78%        |
| 3 petroleumproducten   | 508.609          | 480.895          | +5,76%         | 3.212.714         | 3.383.056         | -5,04%        |
| 4 ertsen               | 220.772          | 284.107          | -22,29%        | 1.403.999         | 1.616.052         | -13,12%       |
| 5 metaalproducten      | 372.858          | 449.290          | -17,01%        | 2.279.477         | 2.254.503         | +1,11%        |
| 6 bouwmaterialen       | 2.390.304        | 2.807.041        | -14,85%        | 14.076.648        | 14.452.300        | -2,60%        |
| 7 meststoffen          | 315.773          | 311.510          | +1,37%         | 2.111.060         | 2.177.400         | -3,05%        |
| 8 nijverheidsproducten | 479.720          | 485.134          | -1,12%         | 3.164.828         | 3.018.069         | +4,86%        |
| 9 allerhande           | 697.763          | 790.805          | -11,77%        | 4.594.403         | 4.520.723         | +1,63%        |
| <b>TOTAAL :</b>        | <b>5.749.842</b> | <b>6.580.896</b> | <b>-12,63%</b> | <b>35.990.465</b> | <b>37.000.214</b> | <b>-2,73%</b> |

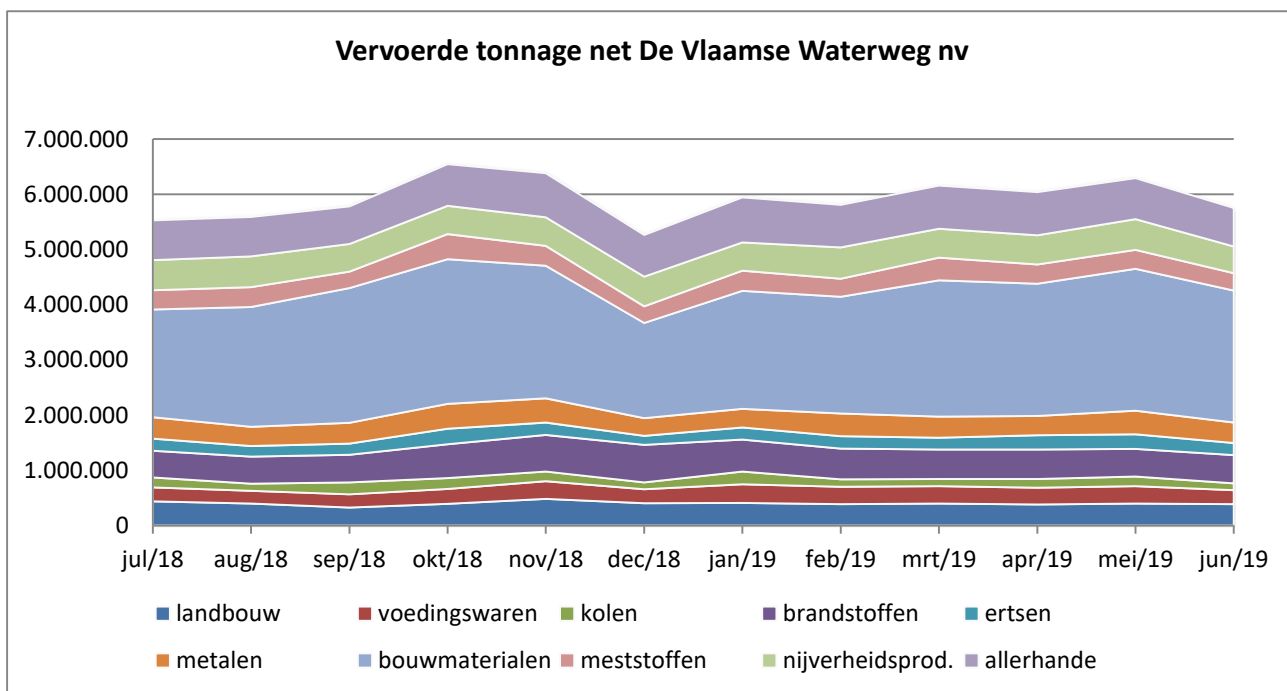

## Vervoerde tonnage per corridor

| omschrijving             | juni<br>2019 | juni<br>2018 | verhouding | cumul<br>2019 | cumul<br>2018 | verhouding |
|--------------------------|--------------|--------------|------------|---------------|---------------|------------|
| Albertkanaal             | 3.010.436    | 3.480.018    | -13,49%    | 18.834.196    | 19.358.354    | -2,71%     |
| Kempische kanalen        | 341.804      | 388.960      | -12,12%    | 2.031.428     | 1.969.761     | +3,13%     |
| ABC-as*                  | 977.665      | 1.275.422    | -23,35%    | 6.344.880     | 6.990.601     | -9,24%     |
| Bovenschedde             | 956.268      | 894.542      | +6,90%     | 5.001.721     | 5.599.116     | -10,67%    |
| Leie**                   | 758.153      | 936.260      | -19,02%    | 5.341.166     | 5.100.569     | +4,72%     |
| Kanaal Gent- Oostende*** | 153.854      | 154.636      | -0,51%     | 866.658       | 743.176       | +16,62%    |
| Ringvaart om Gent        | 1.759.038    | 1.863.411    | -5,60%     | 10.541.582    | 10.801.792    | -2,41%     |

\* Zeekanaal Brussel-Schelde + Kanaal naar Charleroi

\*\* Aflidingskanaal van de Leie + Leie + Grensleie

\*\*\* Vanaf splijting aflidingskanaal van de Leie tot Oostende

## Ladingen en lossingen op het net De Vlaamse Waterweg nv (ton)

### Ladingen

| omschrijving           | juni<br>2019     | juni<br>2018     | verhouding     | cumul<br>2019    | cumul<br>2018    | verhouding    |
|------------------------|------------------|------------------|----------------|------------------|------------------|---------------|
| 0 landbouwproducten    | 16.210           | 26.254           | -38,26%        | 114.034          | 151.846          | -24,90%       |
| 1 voedingswaren        | 27.199           | 34.314           | -20,73%        | 181.737          | 206.698          | -12,08%       |
| 2 vaste brandstoffen   | 0                | 7.206            | -100,00%       | 27.626           | 28.722           | -3,82%        |
| 3 petroleumproducten   | 15.376           | 8.259            | +86,17%        | 109.197          | 75.537           | +44,56%       |
| 4 ertsen               | 54.261           | 67.320           | -19,40%        | 413.677          | 394.222          | +4,94%        |
| 5 metaalproducten      | 12.449           | 27.100           | -54,06%        | 104.852          | 165.323          | -36,58%       |
| 6 bouwmaterialen       | 461.663          | 608.271          | -24,10%        | 2.729.834        | 3.204.827        | -14,82%       |
| 7 meststoffen          | 29.668           | 22.952           | +29,26%        | 189.140          | 150.876          | +25,36%       |
| 8 nijverheidsproducten | 81.544           | 71.516           | +14,02%        | 574.820          | 496.528          | +15,77%       |
| 9 allerhande           | 322.512          | 371.777          | -13,25%        | 2.032.284        | 2.018.417        | +0,69%        |
| <b>TOTAAL :</b>        | <b>1.020.882</b> | <b>1.244.969</b> | <b>-18,00%</b> | <b>6.477.201</b> | <b>6.892.996</b> | <b>-6,03%</b> |

### Lossingen

| omschrijving           | juni<br>2019     | juni<br>2018     | verhouding     | cumul<br>2019     | cumul<br>2018     | verhouding    |
|------------------------|------------------|------------------|----------------|-------------------|-------------------|---------------|
| 0 landbouwproducten    | 211.966          | 233.770          | -9,33%         | 1.338.199         | 1.376.598         | -2,79%        |
| 1 voedingswaren        | 124.829          | 141.761          | -11,94%        | 840.894           | 880.654           | -4,51%        |
| 2 vaste brandstoffen   | 7.019            | 16.333           | -57,03%        | 119.342           | 99.674            | +19,73%       |
| 3 petroleumproducten   | 171.560          | 170.229          | +0,78%         | 1.156.106         | 1.260.977         | -8,32%        |
| 4 ertsen               | 56.733           | 87.987           | -35,52%        | 315.025           | 450.581           | -30,08%       |
| 5 metaalproducten      | 121.359          | 171.975          | -29,43%        | 804.803           | 771.919           | +4,26%        |
| 6 bouwmaterialen       | 1.387.486        | 1.620.249        | -14,37%        | 7.974.718         | 7.940.374         | +0,43%        |
| 7 meststoffen          | 71.686           | 96.013           | -25,34%        | 496.871           | 692.081           | -28,21%       |
| 8 nijverheidsproducten | 205.477          | 219.277          | -6,29%         | 1.360.379         | 1.286.534         | +5,74%        |
| 9 allerhande           | 232.372          | 285.779          | -18,69%        | 1.504.363         | 1.409.922         | +6,70%        |
| <b>TOTAAL :</b>        | <b>2.590.487</b> | <b>3.043.373</b> | <b>-14,88%</b> | <b>15.910.700</b> | <b>16.169.314</b> | <b>-1,60%</b> |

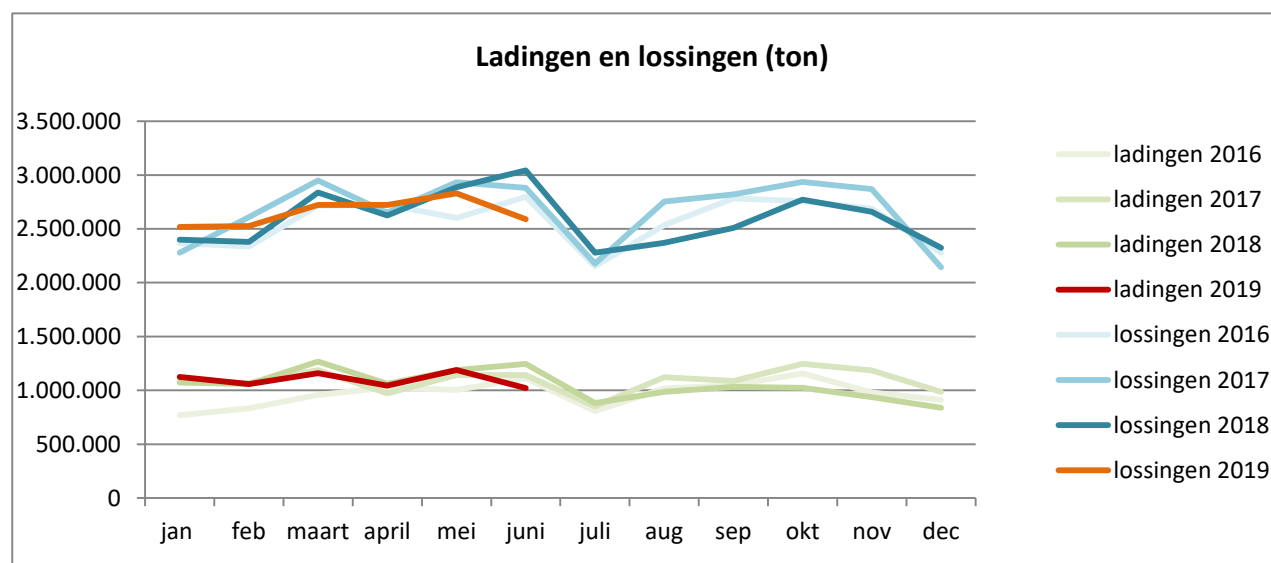

## Aantal vervoerde containers (TEU)

| omschrijving       | juni<br>2019 | juni<br>2018 | verhouding | cumul<br>2019 | cumul<br>2018 | verhouding |
|--------------------|--------------|--------------|------------|---------------|---------------|------------|
| geladen containers | 48.620       | 50.237       | -3,22%     | 291.295       | 289.698       | +0,55%     |
| ledige containers  | 21.286       | 21.988       | -3,19%     | 138.843       | 138.917       | -0,05%     |
| Totaal             | 69.905       | 72.225       | -3,21%     | 430.138       | 428.615       | +0,36%     |
| aantal schepen     | 817          | 901          | -9,32%     | 5.142         | 5.370         | -4,25%     |
| tonnage containers | 611.313      | 648.141      | -5,68%     | 3.850.882     | 3.880.784     | -0,77%     |

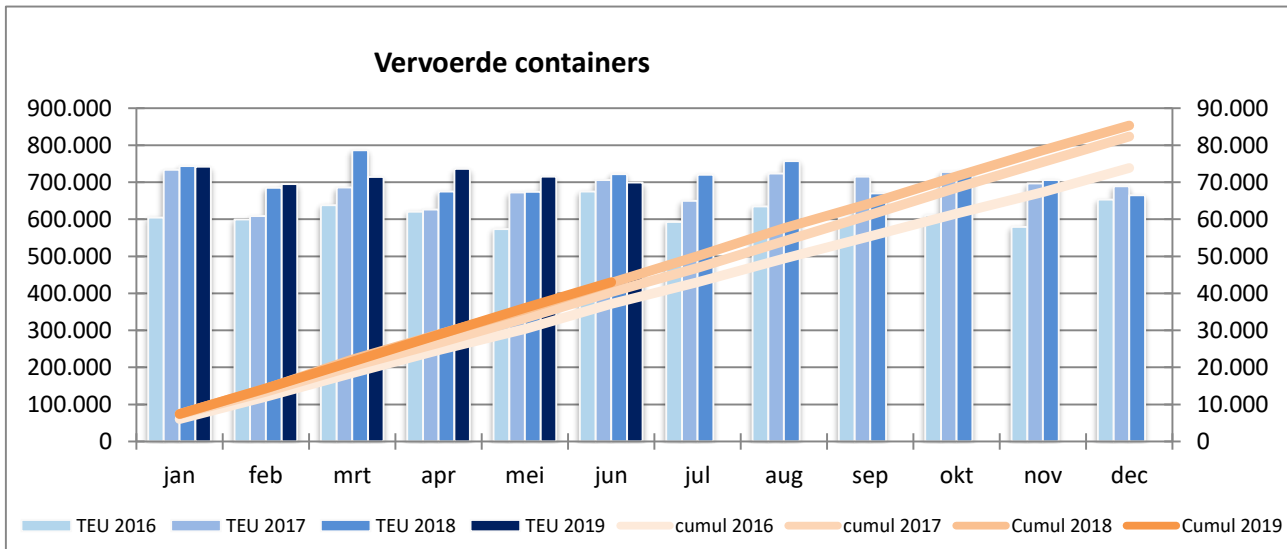

## Vervoerde TEU per corridor

| omschrijving          | juni<br>2019 | juni<br>2018 | verhouding | cumul<br>2019 | cumul<br>2018 | verhouding |
|-----------------------|--------------|--------------|------------|---------------|---------------|------------|
| Albertkanaal          | 47.820       | 46.028       | +3,89%     | 279.825       | 265.329       | +5,46%     |
| Kempische kanalen     | 569          | 514          | +10,71%    | 4.806         | 2.960         | +62,38%    |
| ABC-as                | 14.278       | 16.112       | -11,38%    | 96.804        | 96.178        | +0,65%     |
| Bovenschelde          | 4.963        | 6.247        | -20,56%    | 31.486        | 44.060        | -28,54%    |
| Leie                  | 2.450        | 3.012        | -18,66%    | 19.051        | 17.915        | +6,34%     |
| Kanaal Gent- Oostende | 0            | 20           | -100,00%   | 434           | 1.174         | -63,03%    |
| Ringvaart om Gent     | 7.413        | 9.230        | -19,69%    | 50.639        | 62.349        | -18,78%    |

## Vervoerde tonnage per verpakkingstype (ton)

| omschrijving    | juni<br>2019     | juni<br>2018     | verhouding     | cumul<br>2019     | cumul<br>2018     | verhouding    |
|-----------------|------------------|------------------|----------------|-------------------|-------------------|---------------|
| droge bulk      | 4.109.743        | 4.900.853        | -16,14%        | 25.195.678        | 26.460.127        | -4,78%        |
| vloeibare bulk  | 951.564          | 975.636          | -2,47%         | 6.473.248         | 6.306.482         | +2,64%        |
| gas             | 7.261            | 1.002            | +624,65%       | 32.506            | 7.936             | +309,60%      |
| containers      | 611.313          | 648.141          | -5,68%         | 3.850.882         | 3.880.784         | -0,77%        |
| palletten       | 69.961           | 55.264           | +26,59%        | 438.151           | 344.885           | +27,04%       |
| <b>TOTAAL :</b> | <b>5.749.842</b> | <b>6.580.896</b> | <b>-12,63%</b> | <b>35.990.465</b> | <b>37.000.214</b> | <b>-2,73%</b> |

## Statistieken m.b.t. schepen

| omschrijving            | juni<br>2019 | juni<br>2018 | verhouding | cumul<br>2019 | cumul<br>2018 | verhouding |
|-------------------------|--------------|--------------|------------|---------------|---------------|------------|
| aantal geladen schepen  | 5.436        | 6.051        | -10,16%    | 33.537        | 34.665        | -3,25%     |
| aantal ledige schepen   | 3.955        | 4.452        | -11,16%    | 24.163        | 25.314        | -4,55%     |
| aantal samenstellen     | 8.363        | 9.376        | -10,80%    | 51.339        | 53.091        | -3,30%     |
| gem. ton per gel. schip | 1.057,73     | 1.087,57     | -2,74%     | 1.073,16      | 1.067,37      | +0,54%     |
| gem. afgel. weg per ton | 60,51        | 58,96        | +2,64%     | 60,40         | 59,75         | +1,09%     |

## Herkomst en bestemming van de goederen (ton)

| landen              | herkomst  |        | bestemming |        |
|---------------------|-----------|--------|------------|--------|
|                     | tonnage   | aantal | tonnage    | aantal |
| België              |           |        |            |        |
| De Vlaamse Waterweg | 1.020.882 | 1.482  | 2.590.487  | 2.681  |
| Haven van Antwerpen | 843.282   | 877    | 603.416    | 780    |
| Vlaanderen          | 329.271   | 394    | 459.302    | 386    |
| Haven van Brussel   | 87.400    | 102    | 317.212    | 207    |
| Haven van Zeebrugge | 25.705    | 48     | 51.754     | 59     |
| Wallonië            | 898.460   | 831    | 769.103    | 624    |
| Nederland           | 1.798.472 | 1.385  | 556.123    | 747    |
| Duitsland           | 267.094   | 177    | 78.140     | 67     |
| Frankrijk           | 400.224   | 670    | 282.864    | 416    |
| Engeland & Ierland  | 1.952     | 1      | 22.640     | 12     |
| Andere landen       | 77.100    | 24     | 18.801     | 12     |

## Detailering bouwmaterialen

| omschrijving        | juni<br>2019     | juni<br>2018     | verhouding     | cumul<br>2019     | cumul<br>2018     | verhouding    |
|---------------------|------------------|------------------|----------------|-------------------|-------------------|---------------|
| 61 - grondstoffen   | 1.801.333        | 2.148.759        | -16,17%        | 10.542.242        | 10.847.394        | -2,81%        |
| 62 - Zouten         | 67.639           | 74.391           | -9,08%         | 484.854           | 469.438           | +3,28%        |
| 63 - ruwe mineralen | 289.666          | 294.246          | -1,56%         | 1.610.697         | 1.509.996         | +6,67%        |
| 64 - Cement, kalk   | 91.371           | 107.867          | -15,29%        | 663.227           | 783.407           | -15,34%       |
| 65 - Gips           | 27.551           | 36.694           | -24,92%        | 156.375           | 143.438           | +9,02%        |
| 69 - bewerkte mat.  | 112.744          | 145.084          | -22,29%        | 619.253           | 698.627           | -11,36%       |
| <b>TOTAAL :</b>     | <b>2.390.304</b> | <b>2.807.041</b> | <b>-14,85%</b> | <b>14.076.648</b> | <b>14.452.300</b> | <b>-2,60%</b> |